

# Die Sage vom Erzberg

Trompete 2

Introduktion

Johann Hausl

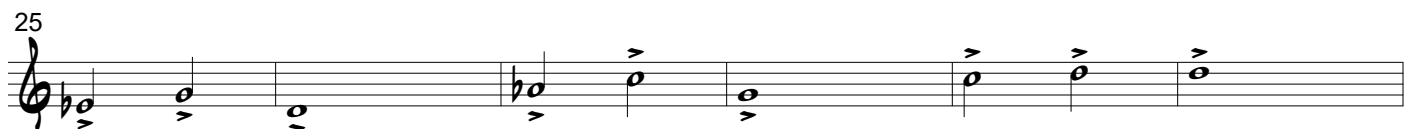
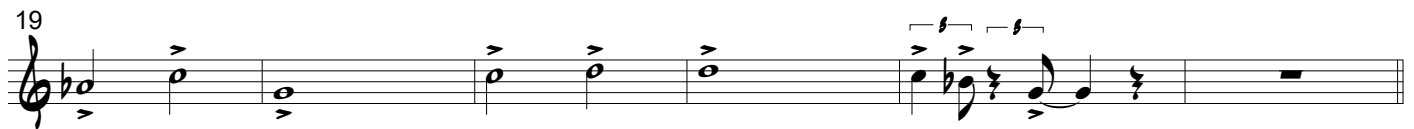
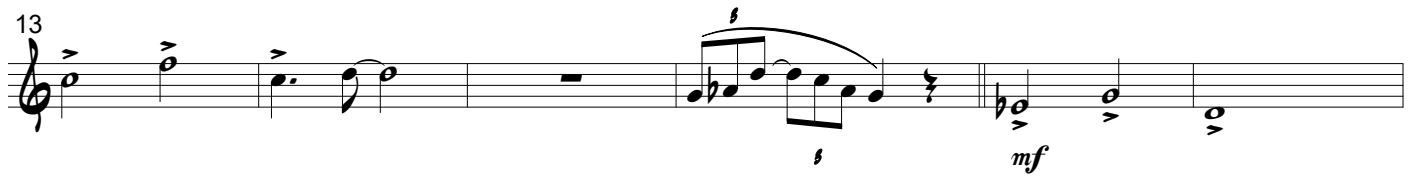

[illegible]

41

*ff*

4

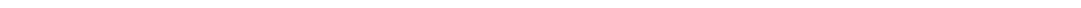
49 

57

*ff*

4

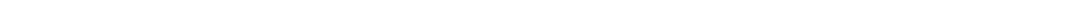
65 

73

ff

79

# Der Wassermann

Trompete 2

Johann Hausl

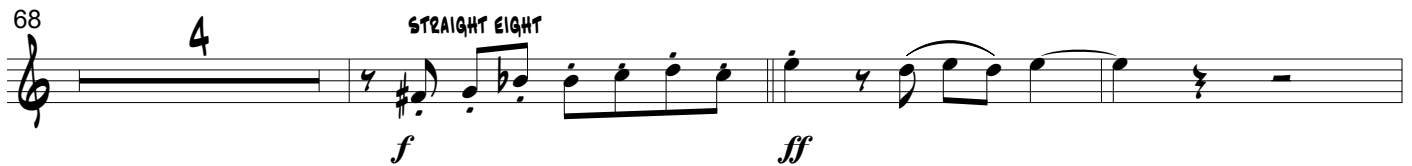

# Der Tanz des Wassermanns

Trompete 2

Johann Hausl

# Ein goldener Fuß

Trompete 2

Johann Hausl

7

13

21

27

33

37

45

*mf*

*f*

*f*

*mf*

58

1 2 *f*

62

68

74

78

*f*

82

86

2

92

## Ein silbernes Herz

Musik: Johann Hausl

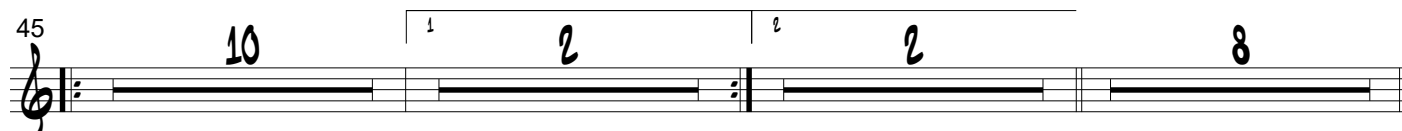
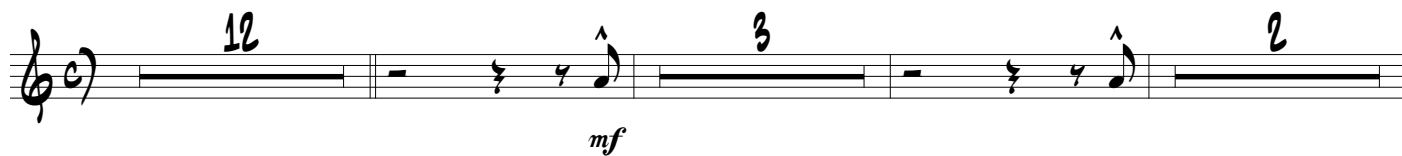

67 **11**

*f*

82

82

87

87

93

[illegible]

103

107

# Ein eiserner Hut

Trompete 2

Johann Hausl

# Ein eiserner Hut - Reprise

Trompete 2

Johann Hausl

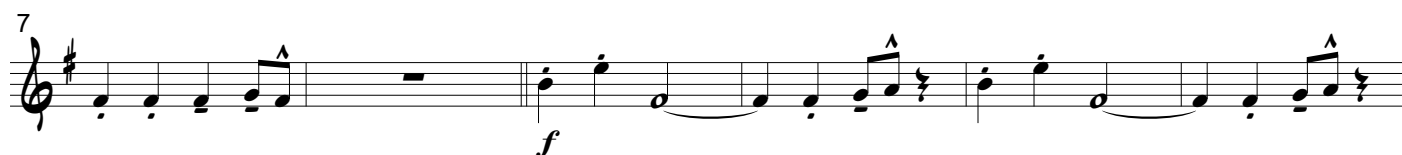

# Ein Karfunkelstein

Trompete 2

Johann Hausl

4

10

16

20

36

52

56

62

68

*f*

*mf*

*f*

*f*

*f*

*f*

*f*

*f*

*f*

# Conclusion

Trompete 2

Johann Hausl

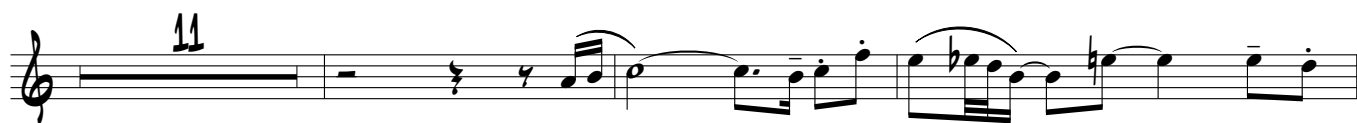

Conclusion - Trompete 2 - Seite 2

